

Anatomia do trato urinário e genital

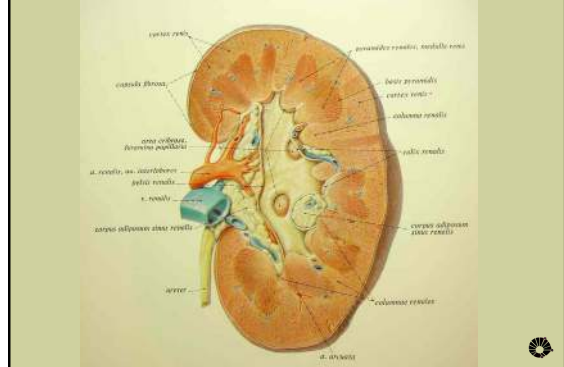

Cássio Ricetto
Disciplina de Urologia - UNICAMP

Anatomia renal: aspectos gerais



Anatomia renal: aspectos gerais

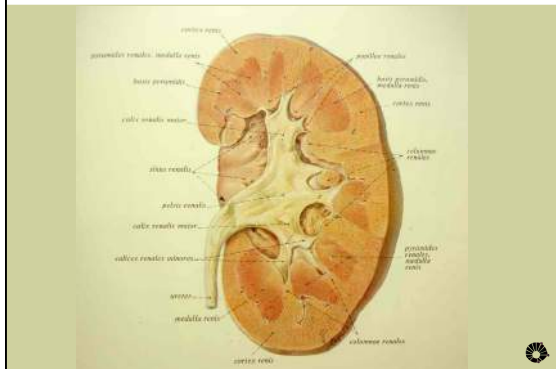

Anatomia renal: aspectos topográficos

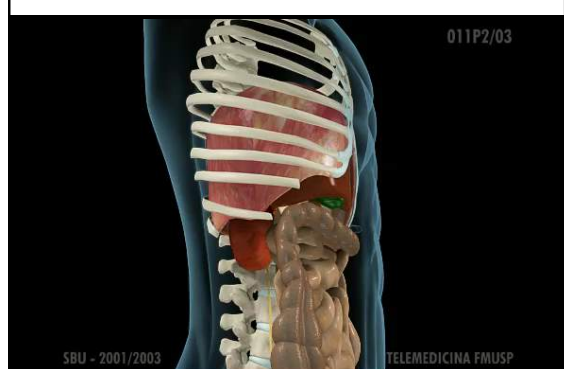

Anatomia renal: aspectos topográficos

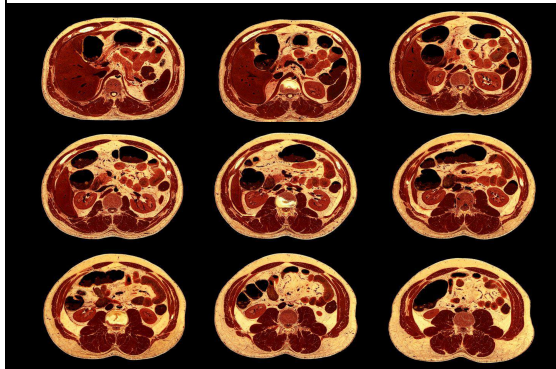

Anatomia renal: aspectos gerais



Anatomia renal: artérias e veias

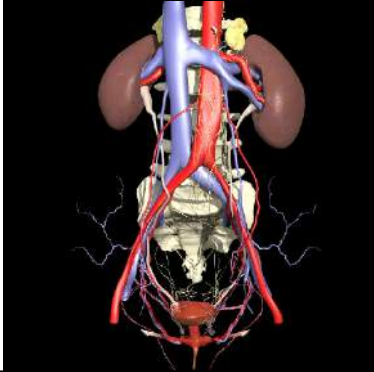

Anatomia renal: artérias



Vasos

- artérias renal → interlobar → lobular → arqueadas
- veia renal
- linfáticos



Anatomia renal: artérias

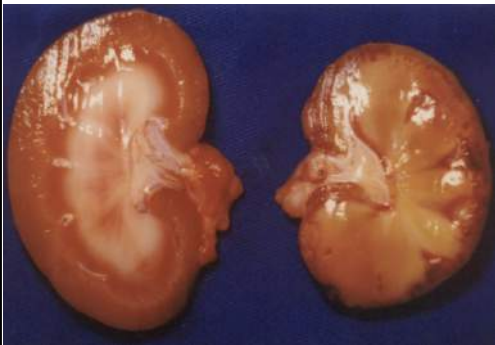

Anatomia renal: artérias

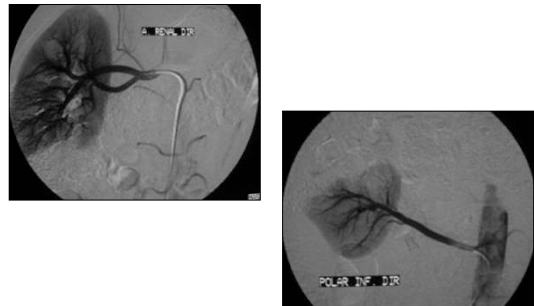

Anatomia renal: artérias

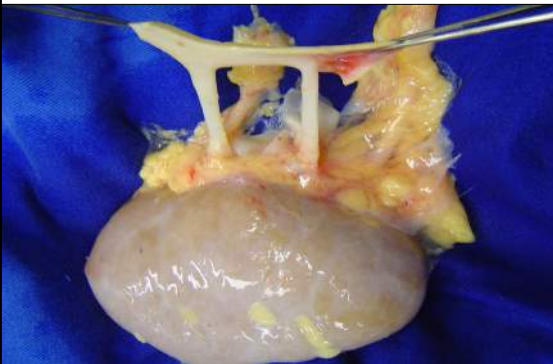

Anatomia renal: artérias

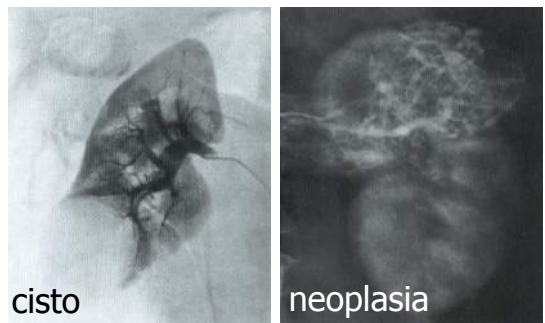

Anatomia renal: artérias



Anatomia renal: veias

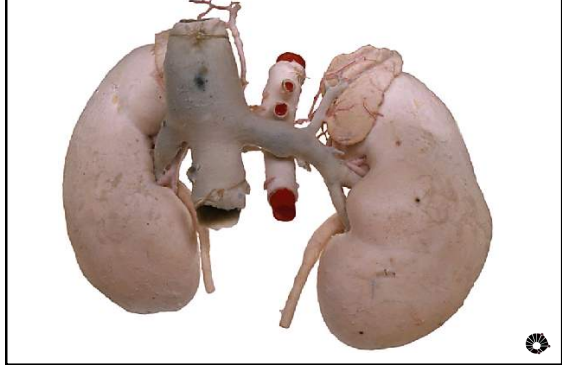

Anatomia renal: veias

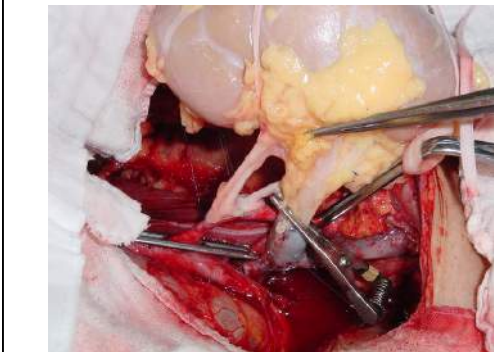

Anatomia renal: veias

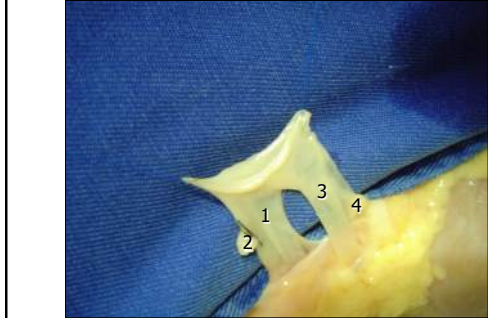

Anatomia renal: sistema coletor

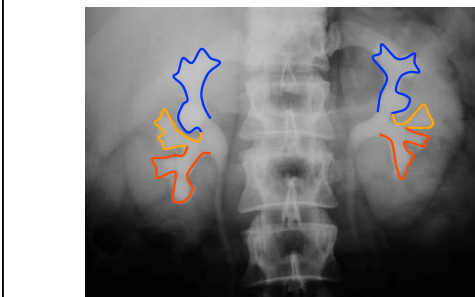

Malformações renais

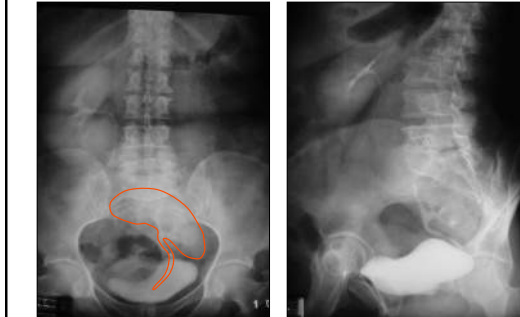

Malformações renais



Ureter



Anatomia renal: aspectos topográficos



Anatomia ureteral: considerações gerais

- Próximal
- Médio
- Distal
- junção ureteropielica
- a. ílica comum
- ureter intramural
- Irrigação

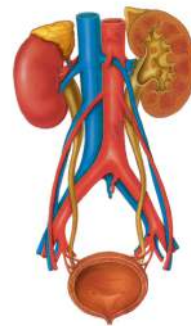

Anatomia ureteral: considerações gerais

- Próximal
- Médio
- Distal
- junção ureteropielica
- a. ílica comum
- ureter intramural
- Irrigação



Anatomia ureteral: considerações gerais



Malformações ureterais

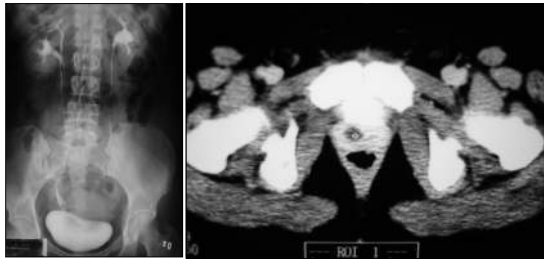

Duplicidade

Ectopia



Malformações ureterais



Refluxo



Malformações ureterais

Ureterocele

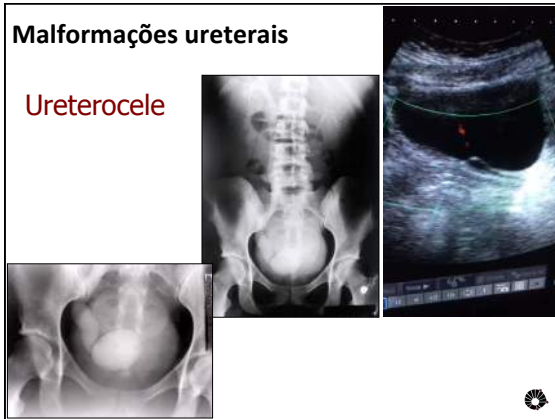

Bexiga



Anatomia renal: aspectos topográficos

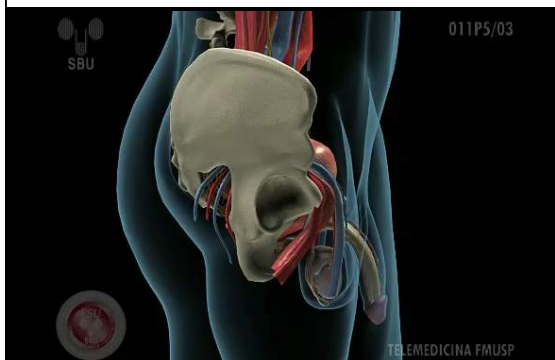

Anatomia vesical: aspectos topográficos

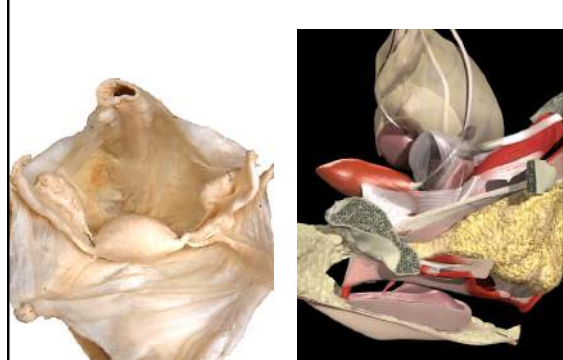

Uretra Feminina



Aparelho esfinteriano intrínseco da uretra feminina

Mucosa uretral



Reentrâncias



Coaptação



Zinner et al. Urology, 1980.

Aparelho esfinteriano intrínseco da uretra feminina

Submucosa uretral



Plexo vascular



Coaptação

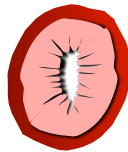

Smith et al. Eur J Obstet Reprod Biol, 1993.

Aparelho esfinteriano intrínseco da uretra feminina

Tecido esponjoso



Fibras elásticas + músculo liso



Coaptação e contração

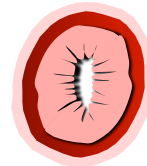

Mostwin. Urol Clin North Am, 1991.

Aparelho esfinteriano intrínseco da uretra feminina

Rabdoesfincter



Para-uretral

Peri-uretral



Contração lenta



Contração rápida

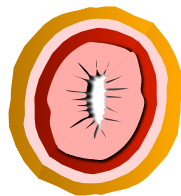

Oelrich. Anat Rec, 1983.

Elementos de suporte da uretra feminina

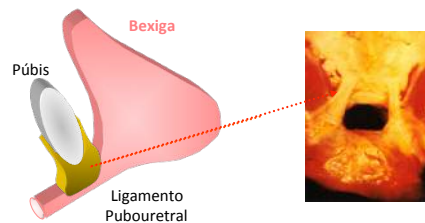

Elementos de suporte da uretra feminina

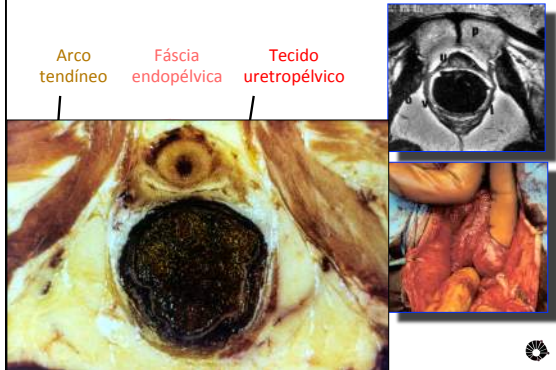

A uretra feminina e os ligamentos

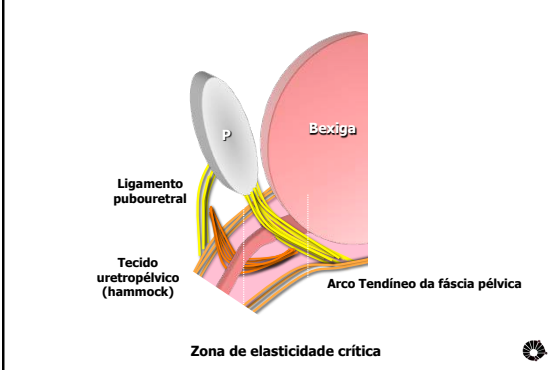

Assoalho Pélvico Feminino

Assoalho pélvico: músculos



Assoalho pélvico: músculos

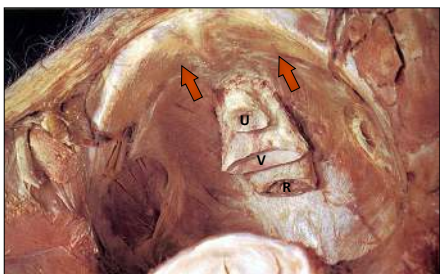

Repouso

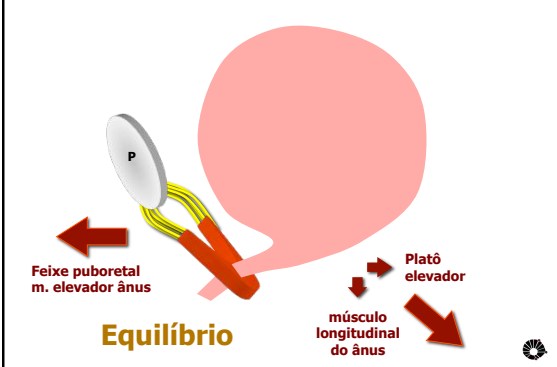

Micção / incontinência

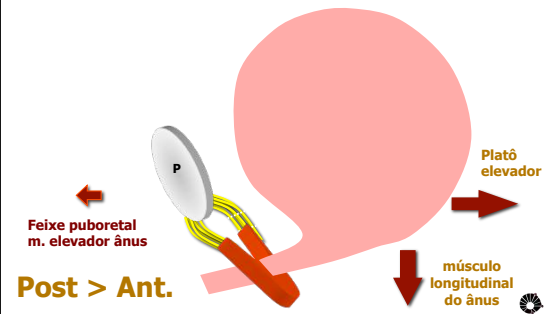

Como funcionam os ligamentos ?

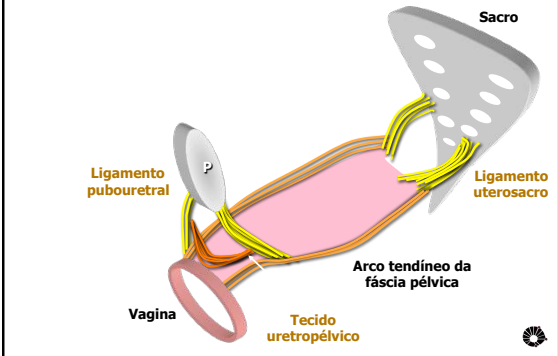

Como funcionam os ligamentos ?

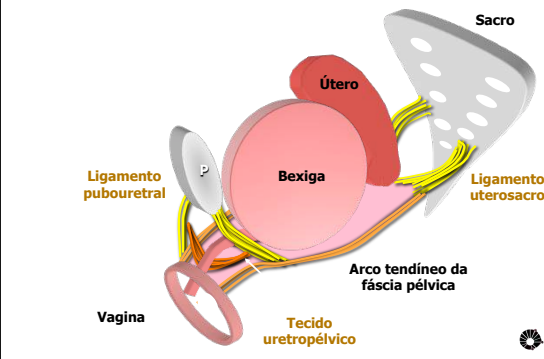

Como EXAMINAR os ligamentos ?



Como EXAMINAR os ligamentos ?



Como REFORÇAR os ligamentos ?

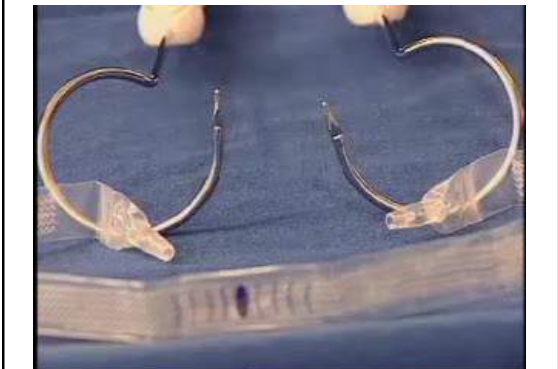

Divertículo de uretra feminina

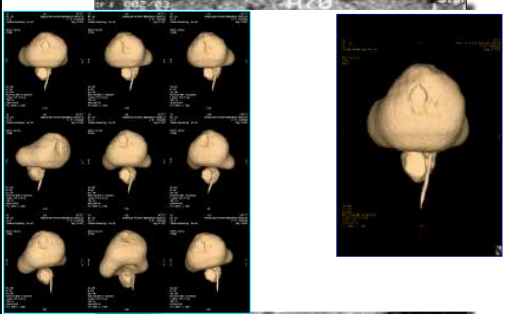

Suporte vísceras pélvicas

Fáscia pubocervical

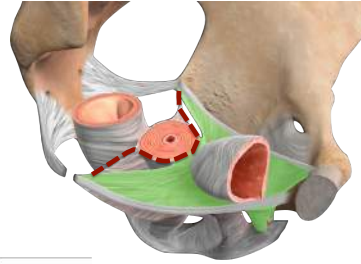

Division of Urology
University of Campinas - Unicamp - Brazil

Adaptado de Rogers, R

Suporte vísceras pélvicas

Fáscia retovaginal (septo retovaginal)

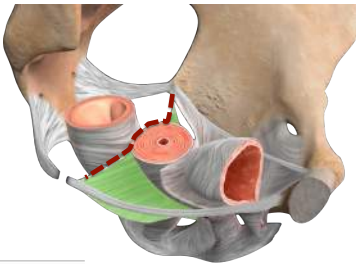

Division of Urology
University of Campinas - Unicamp - Brazil

Adaptado de Rogers, R

Suporte vísceras pélvicas

Complexo uterosacro-cardinal

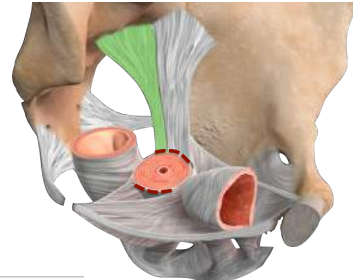

Division of Urology
University of Campinas - Unicamp - Brazil

Adaptado de Rogers, R

Prolapsos



Prolapsos



Prolapsos

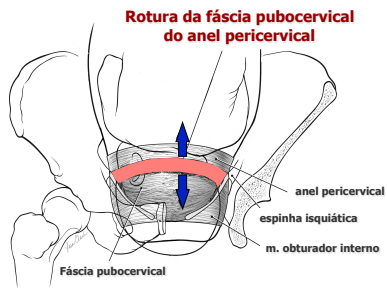

Defeitos da parede ANTERIOR

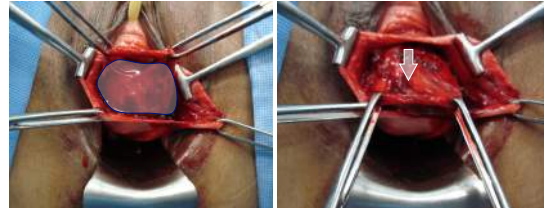

Prolapso anterior

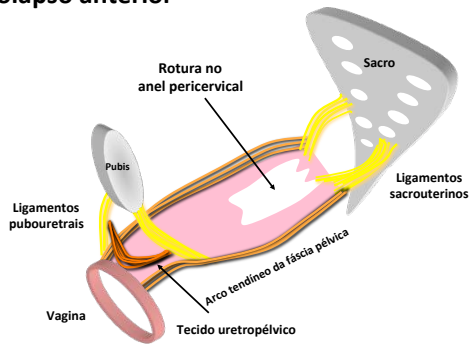

Prolapso anterior

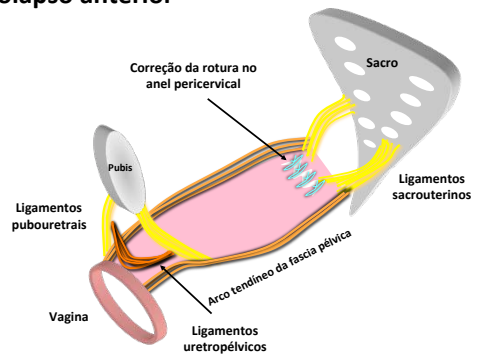

Correção "defeito específica"



Correção "defeito específica"

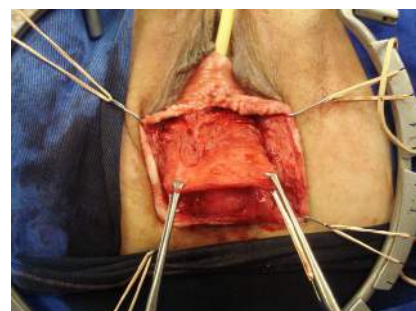

Correção "defeito específica"

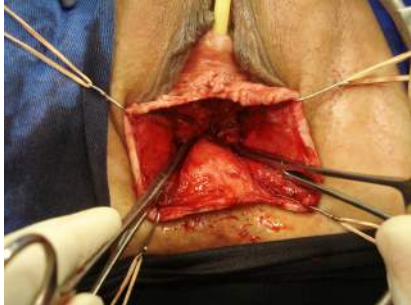

Correção "defeito específica"

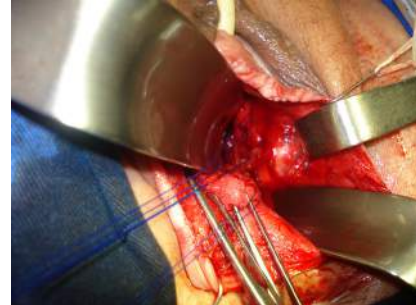

Correção "defeito específica"



Correção "defeito específica"

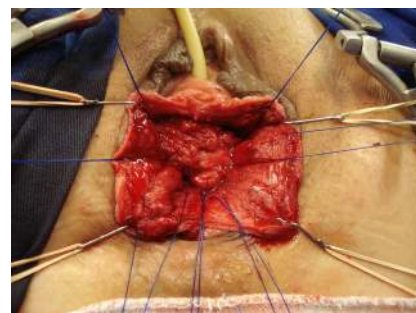

Correção "defeito específica"



Correção "defeito específica"



Prolapso posterior



Prolapso posterior

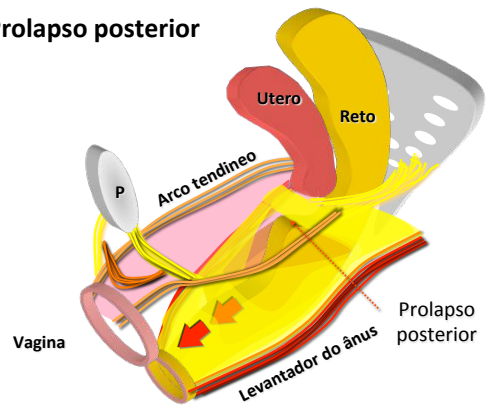

Prolapso posterior

Reparo do septo retovaginal

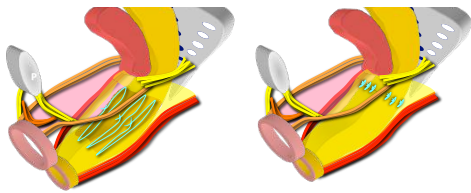

Prolapso posterior: reparo do septo retovaginal



Prolapso posterior: reparo do septo retovaginal



Prolapso posterior: reparo do septo retovaginal



Prolapso posterior: reparo do septo retovaginal



Prolapso posterior: reparo do septo retovaginal



Prolapso posterior: reparo do septo retovaginal



Prolapso posterior: reparo do septo retovaginal



Prolapso posterior: reparo do septo retovaginal



Uretra Masculina



Uretra masculina

- Peniana
- Bulbar
- Membranosa
- Prostática

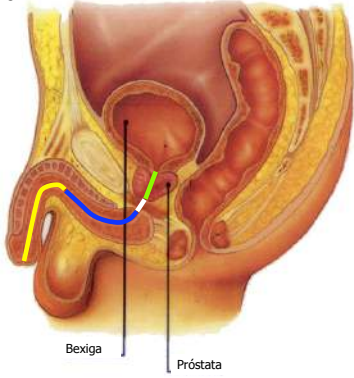

Uretra masculina

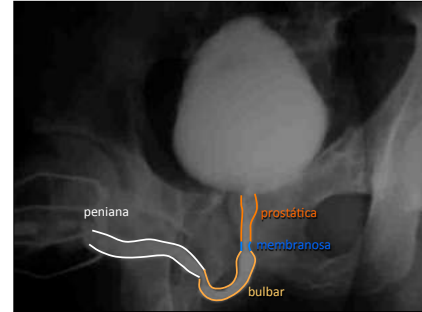

Uretra masculina

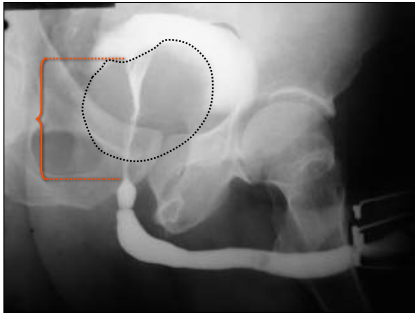

Trauma de uretra membranosa

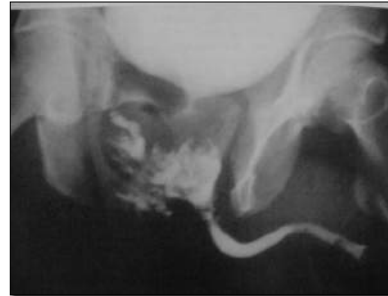

Estenose de uretra membranosa



Divertículo uretra masculina

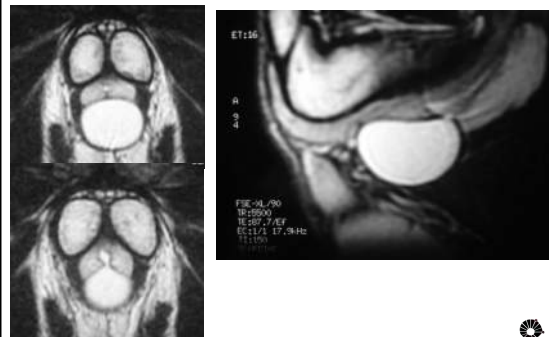

Uretra Bulbar (fixa)

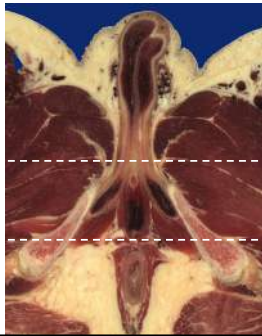

Trauma de uretra bulbar



Estenose de uretra bulbar

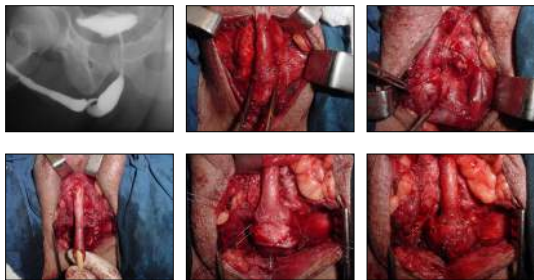

Trauma de uretra peniana



Esfincter artificial

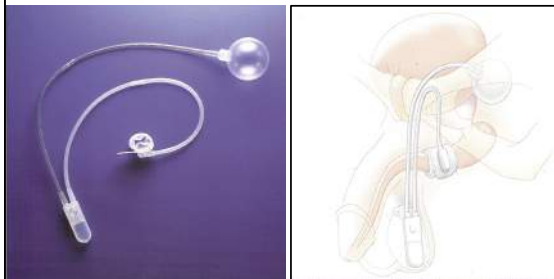

Uretroplastia



Próstata



Próstata: aspectos topográficos



Secção transversal através da próstata

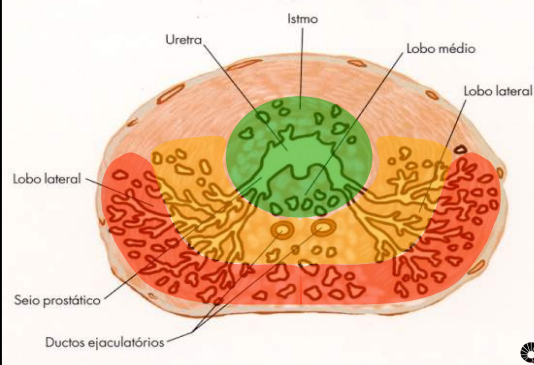

Próstata



Próstata

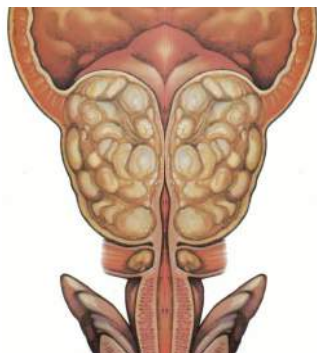

Próstata



Próstata



Testículo e cordão espermático

Testículo

- Túnicas espermáticas
- Túnica cremastérica
- Túnica vaginal
- Túnica albugínea

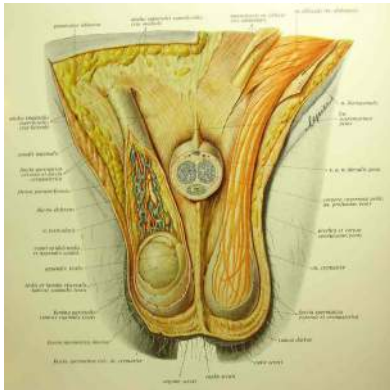

Testículo e epidídimo

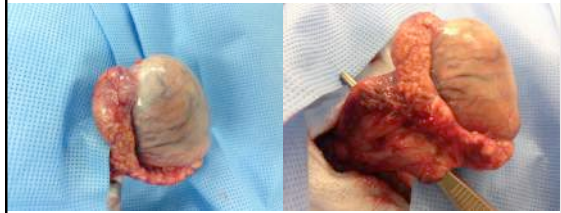

Torção testicular



Orquiectomia radical

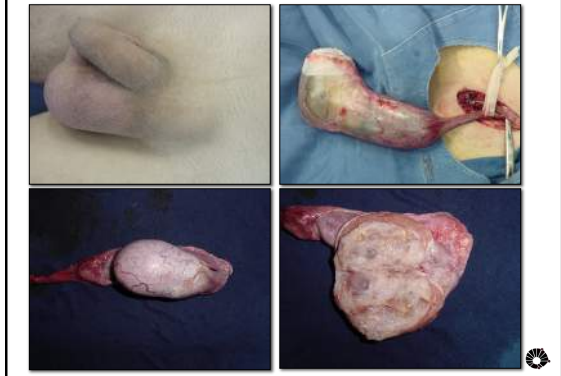

Orquiectomia parcial

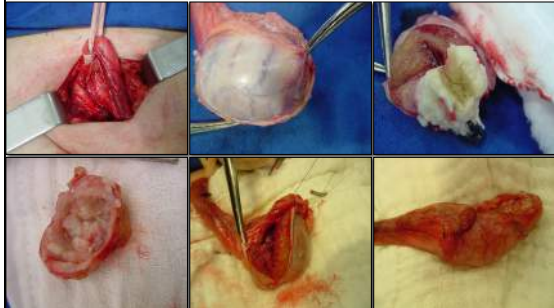

Drenagem linfática testicular

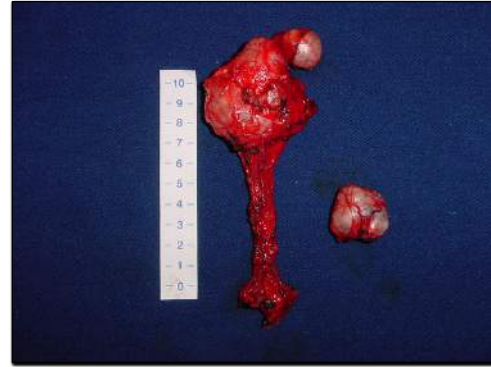

Cordão espermático

- Artéria testicular
- Plexo pampiniforme
- Linfáticos
- Canal deferente
- Cremaster



Cordão espermático

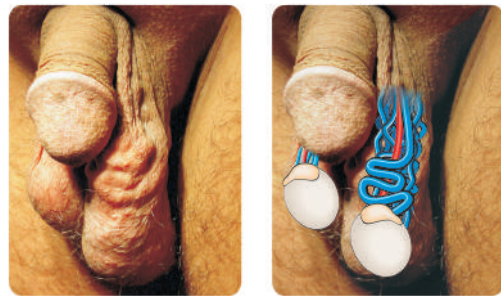

Varicocelectomia



Vaso-vasoanastomose

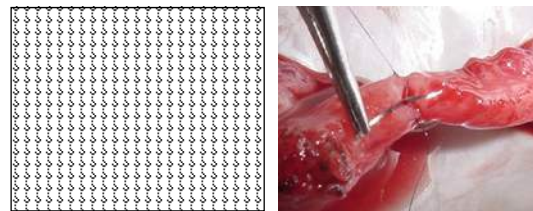

Pênis

Pênis



Implante prótese peniana

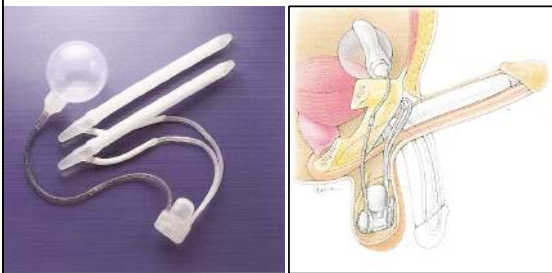

Priapismo



Fratura da túnica albugínea do pênis

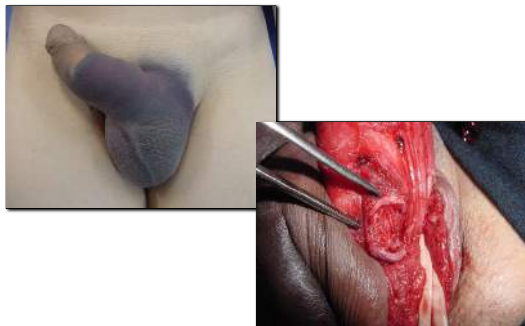

Curvatura peniana adquirida (Peyronie)



Doença de Peyronie: ortofaloplastia

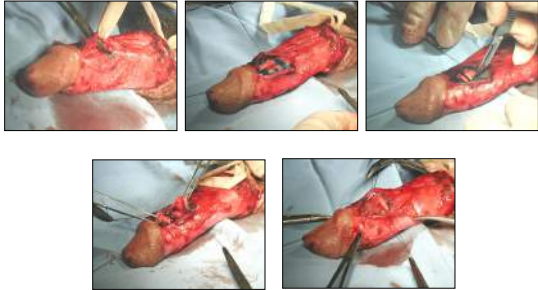

Implante de prótese peniana

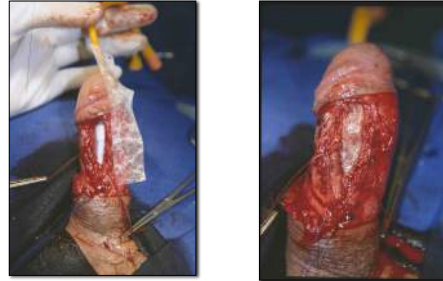

Neoplasia de pênis: penectomia parcial



Neoplasia de pênis ?



**Nem todas
cirurgias
são um
sucesso ...**

